AMERICAN PATROL

F.W. MEACHAM
Arranged by Allan Small

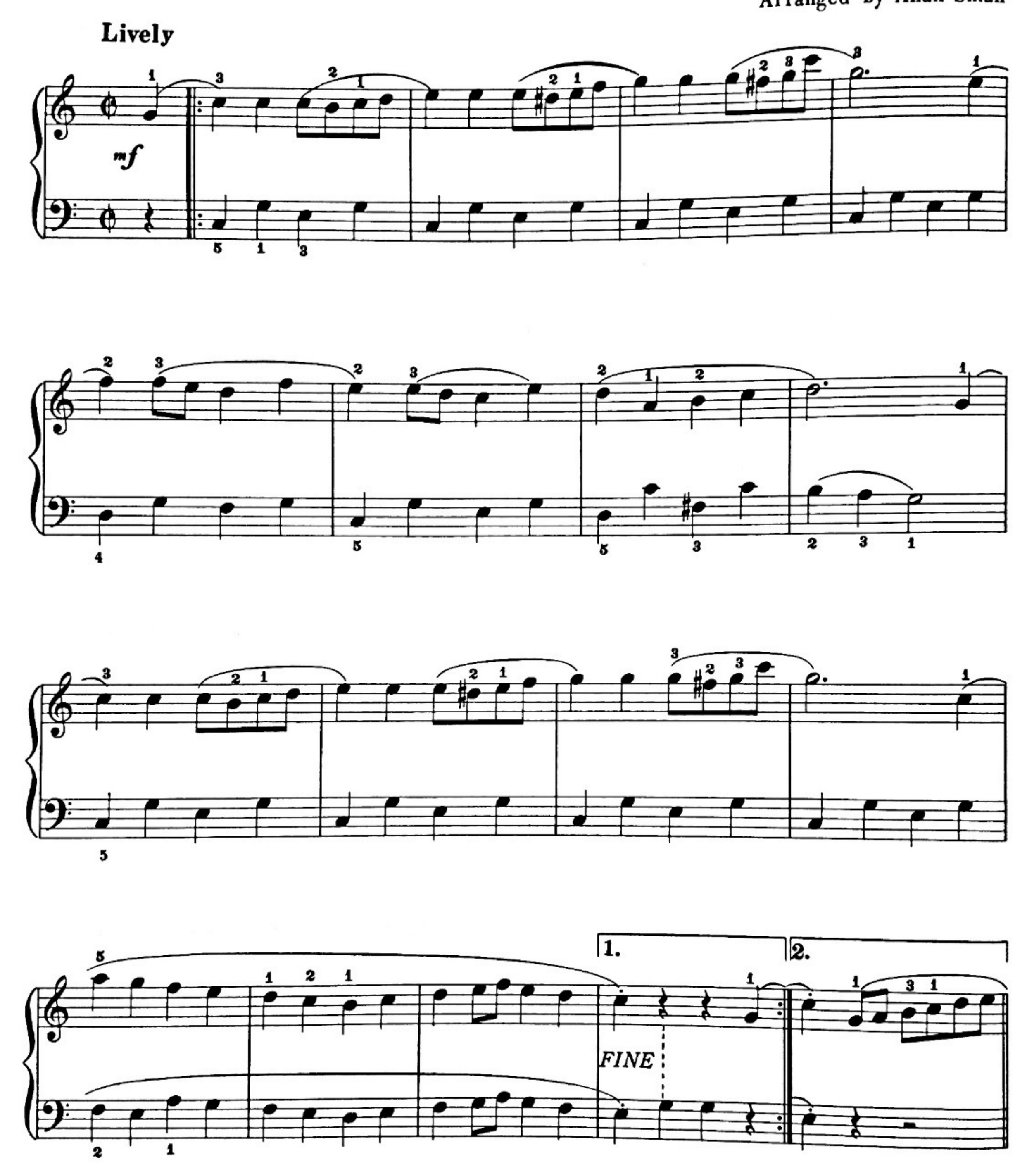

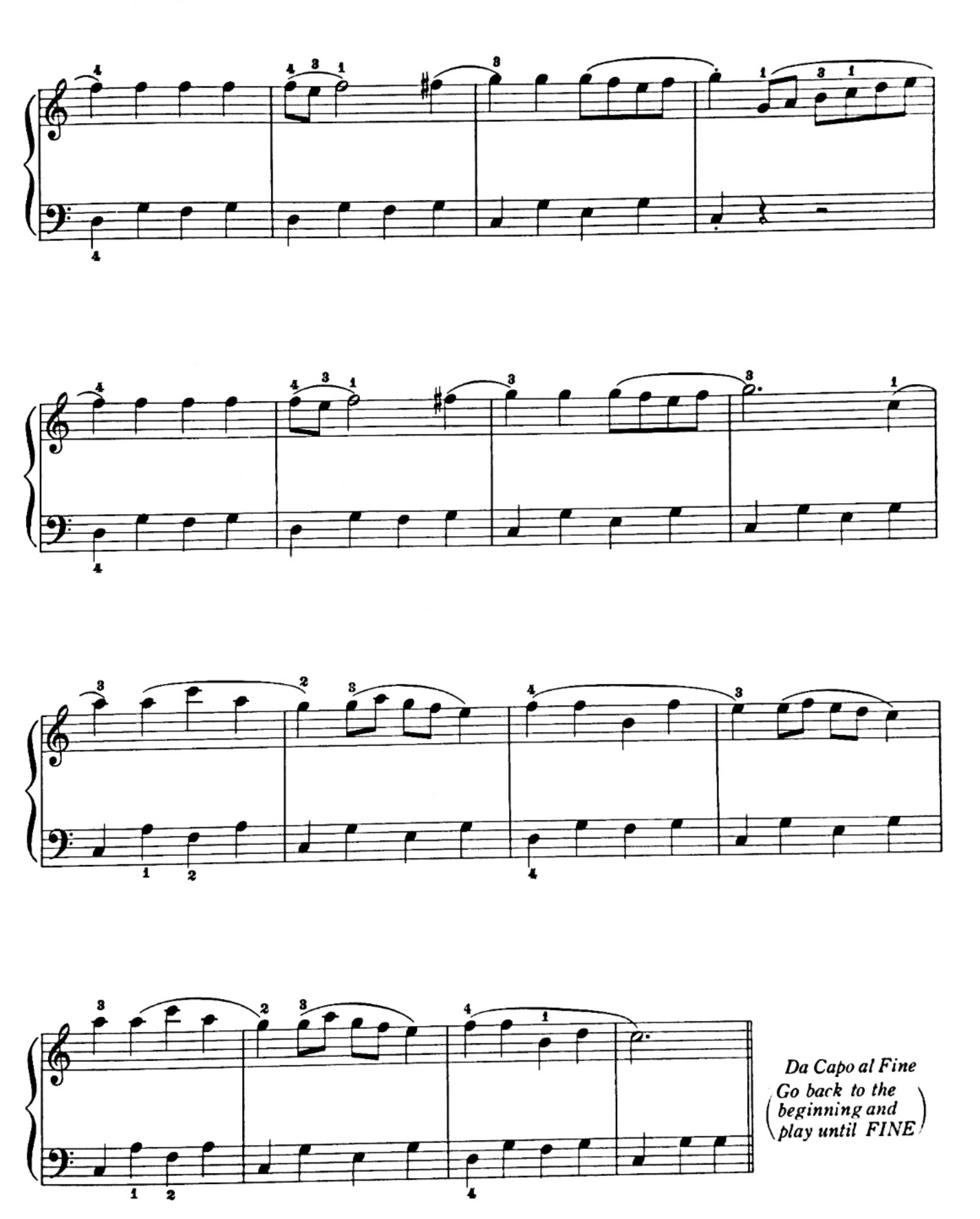
Da Capo al Fine
(Go back to the beginning and play until FINE)